Carver County
Spring Load Restrictions

NOTE:
THESE RESTRICTIONS ARE TENTATIVE AND SUBJECT TO CHANGE WITHOUT NOTICE.
THE SIGN POSTING ON HIGHWAY GOVERNS THE LOAD RESTRICTION IN EFFECT.
Revised: 3/1/2018

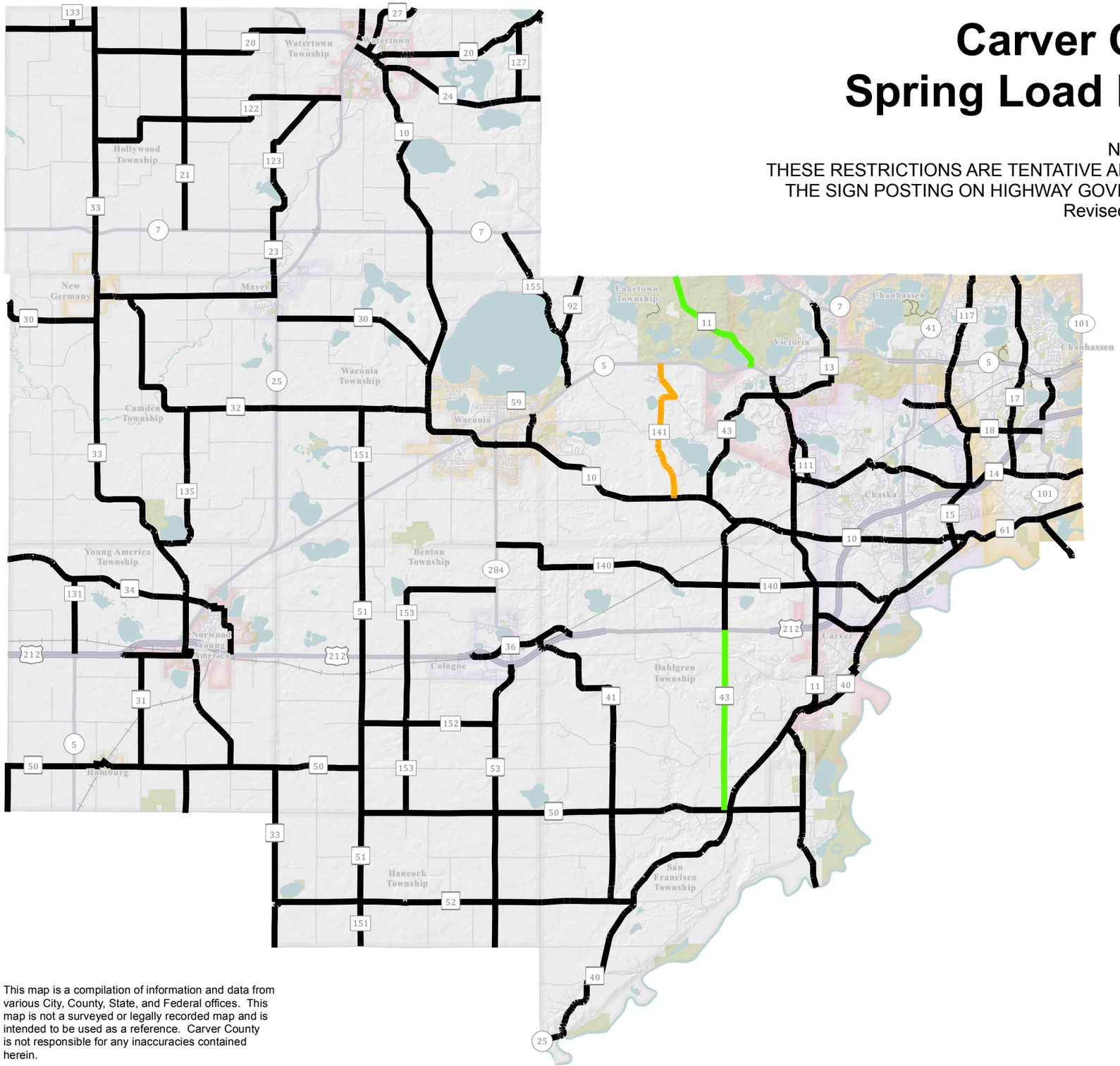

Legend

- 10 Ton
- 9 Ton
- 7 Ton

INFORMATION PHONE LINE
CARVER COUNTY: 952-361-1365
MNDOT: 651-366-5400 OR 1-800-723-6543

This map is a compilation of information and data from various City, County, State, and Federal offices. This map is not a surveyed or legally recorded map and is intended to be used as a reference. Carver County is not responsible for any inaccuracies contained herein.

CARVER COUNTY
Public Works Division
11360 Hwy 212, Suite 1
Cologne, MN 55322
(952) 466-5200

Date: 3/1/2018